

THIS IS TO CERTIFY THAT ON AUG. 11, 1995, I SURVEYED THE PROPERTY SHOWN ON THIS PLAT AND THAT THE TITLE LINES AND WALLS OF THE BUILDINGS ARE SHOWN HEREON. PROPERTY IS NOT IN THE H.U.D. DEFINED 100 YEAR FLOOD ZONE BUT IS LOCATED IN FLOOD ZONE "C" AS SHOWN ON COMMUNITY PANEL No. 510006-0230B. SERVICE UTILITIES ARE UNDERGROUND. NO TITLE REPORT FURNISHED.

Arthur F. Edwards
 ARTHUR F. EDWARDS

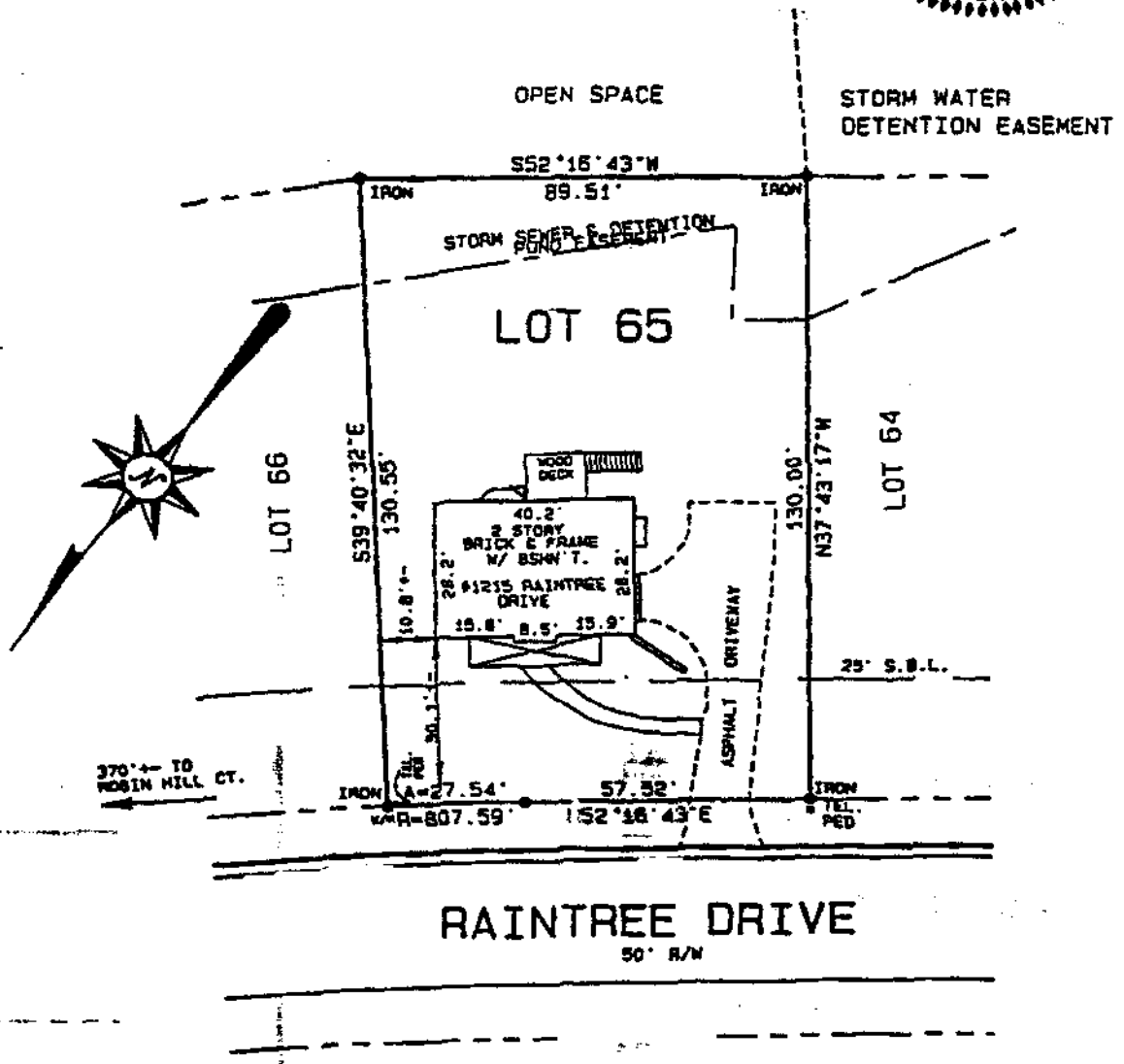

PHYSICAL SURVEY SHOWING
LOT 65 - PHASE B
RAINTREE

SCALE: 1" = 30'

ALBEMARLE COUNTY, VIRGINIA

AUGUST 11, 1995

B. AUBREY HUFFMAN & ASSOCIATES, LTD.

CIVIL ENGINEERING - LAND SURVEYING - LAND PLANNING

CHARLOTTESVILLE, VIRGINIA